

# **Petersburg-Wrangell Management Area 2018 Season Summary and 2019 Outlook**

Troy Thynes

Petersburg-Wrangell AMB

2018 Purse Seine Task Force



# Petersburg-Wrangell Purse Seine Areas

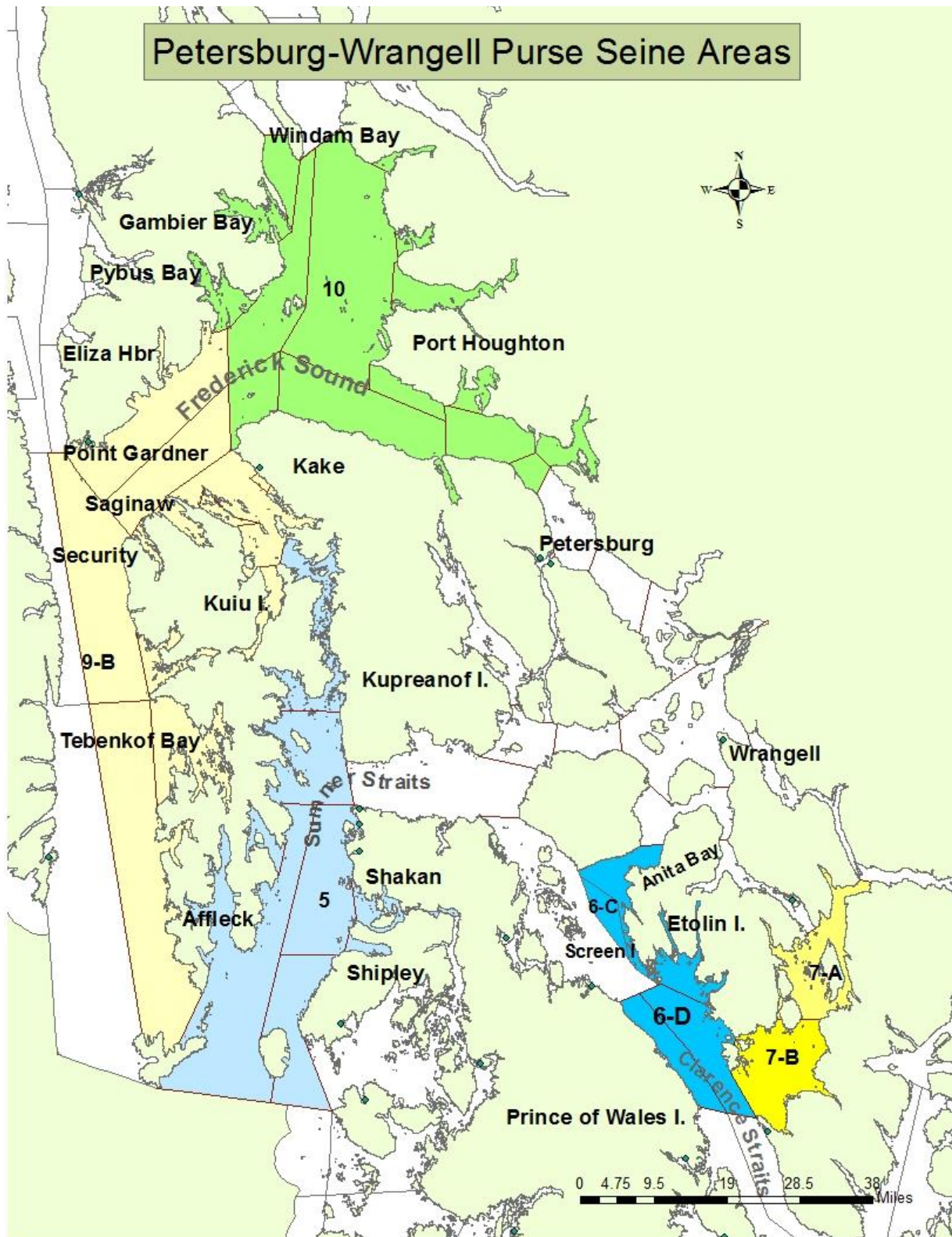

# 2018 Overview

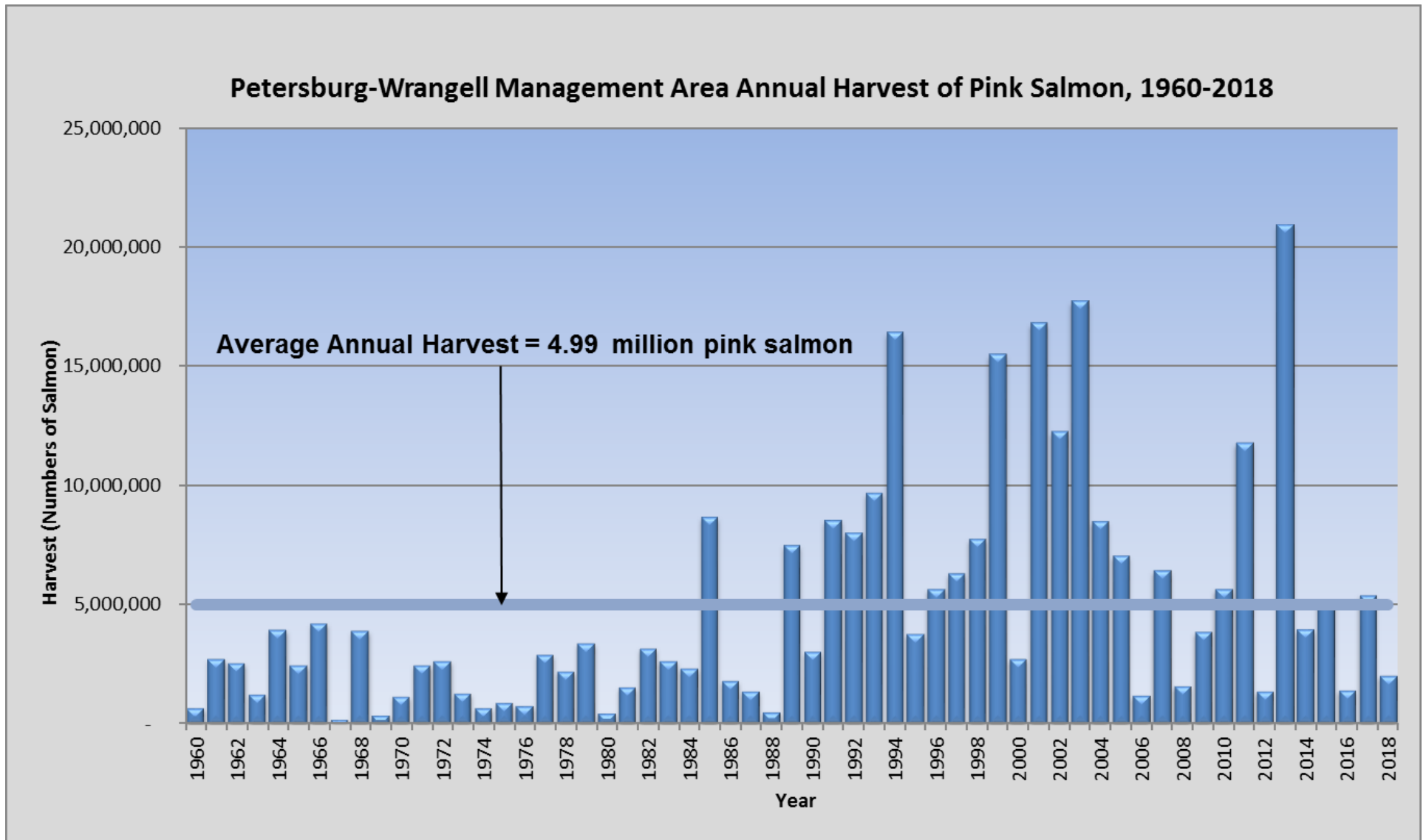

# District 5

District 5 Annual Purse Seine Harvest of Pink Salmon, 1960-2018

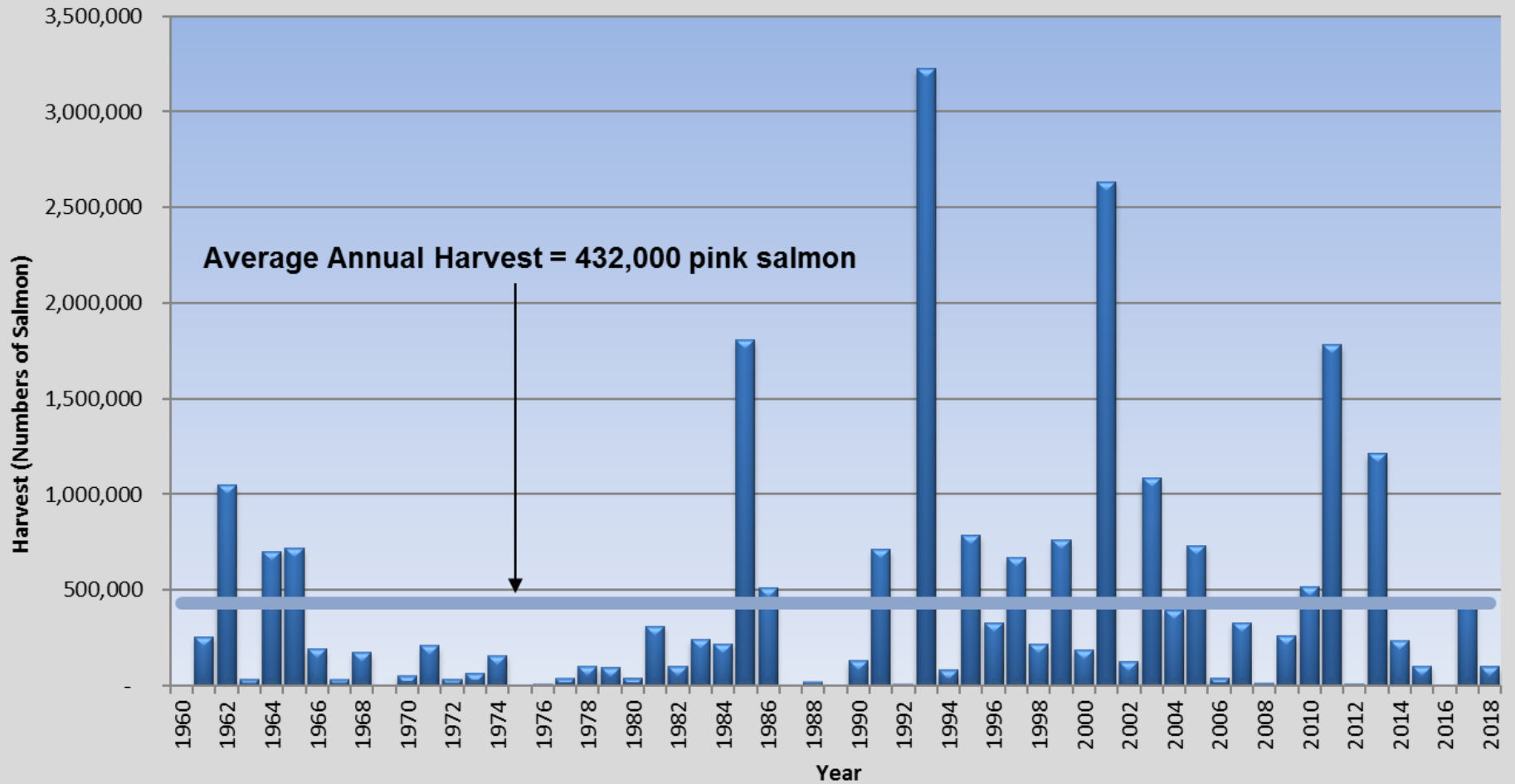

# District 6

District 6 Annual Purse Seine and Drift Gillnet Harvest of Pink Salmon, 1960-2018

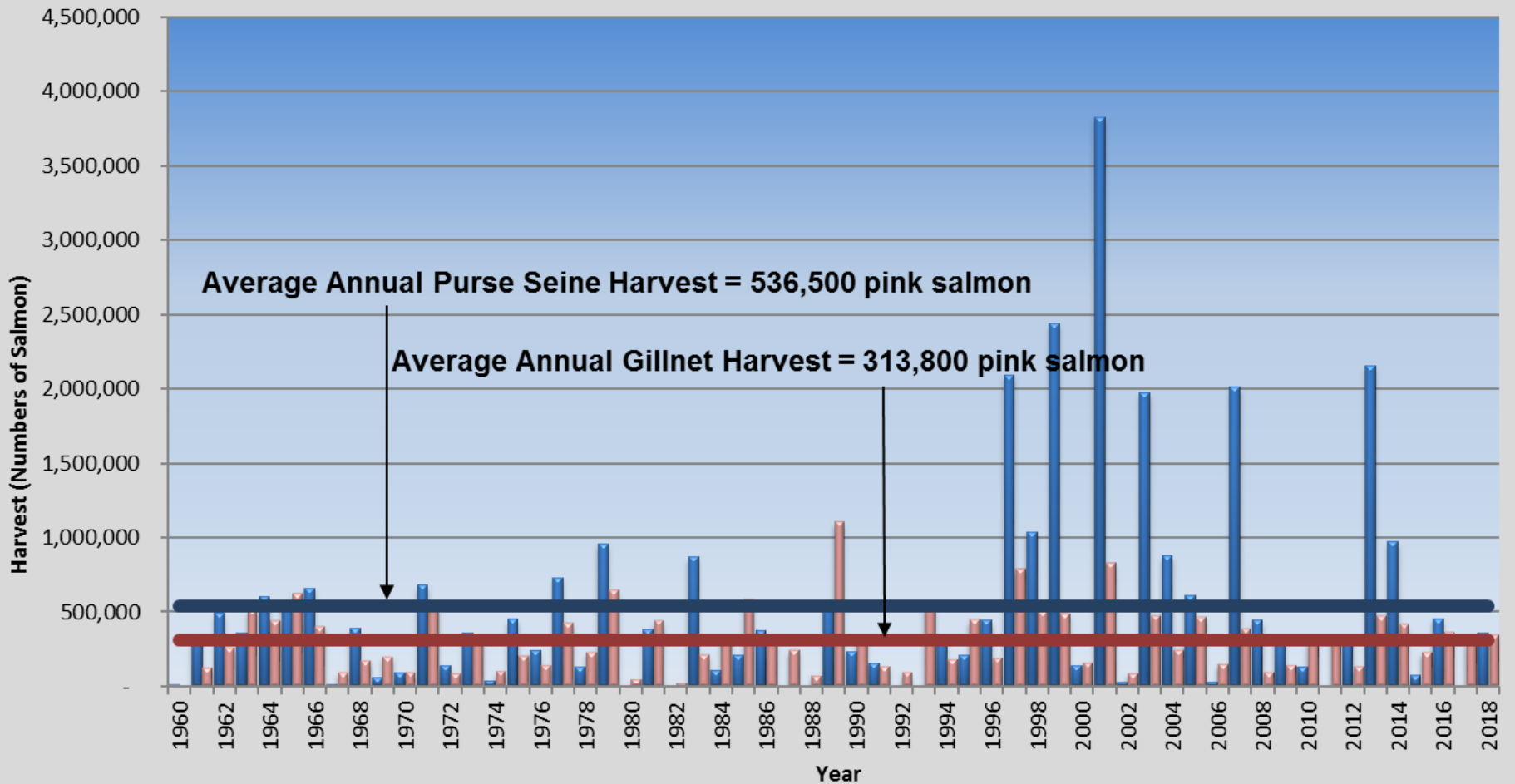

# District 7

District 7 Annual Purse Seine Harvest of Pink and Chum Salmon, 1960-2018

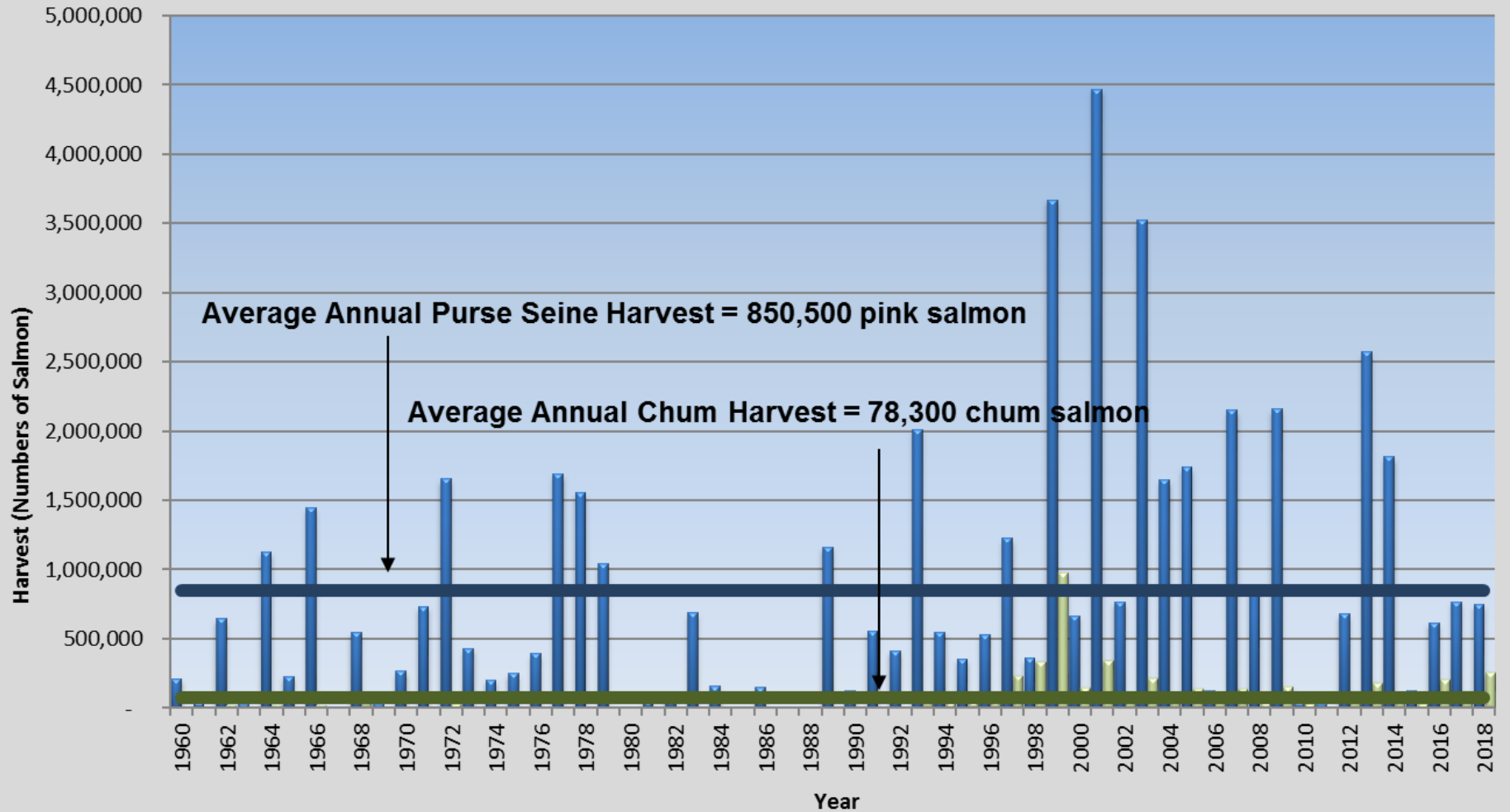

# Section 9-B

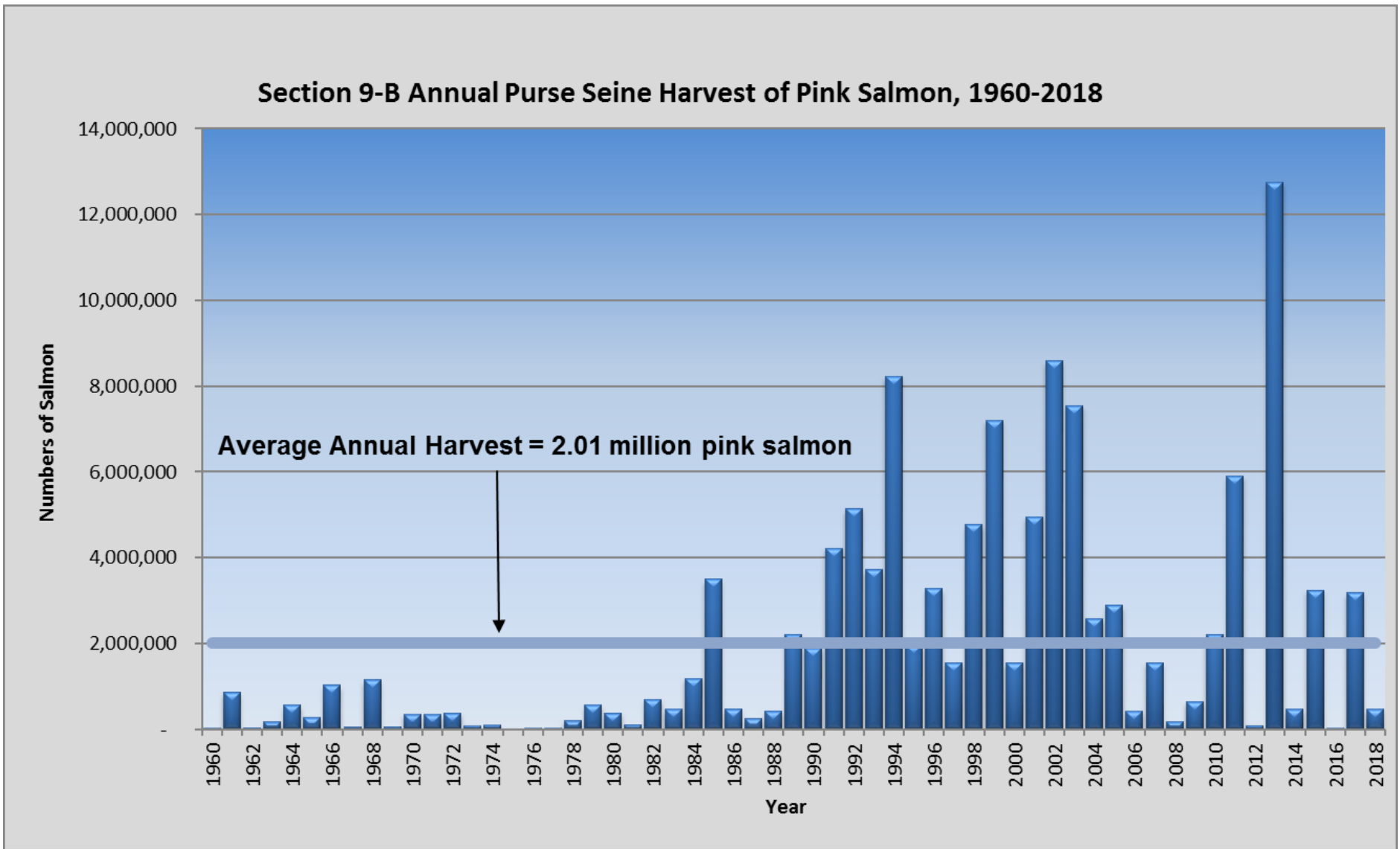

# District 10

District 10 Annual Purse Seine Harvest of Pink Salmon, 1960-2018

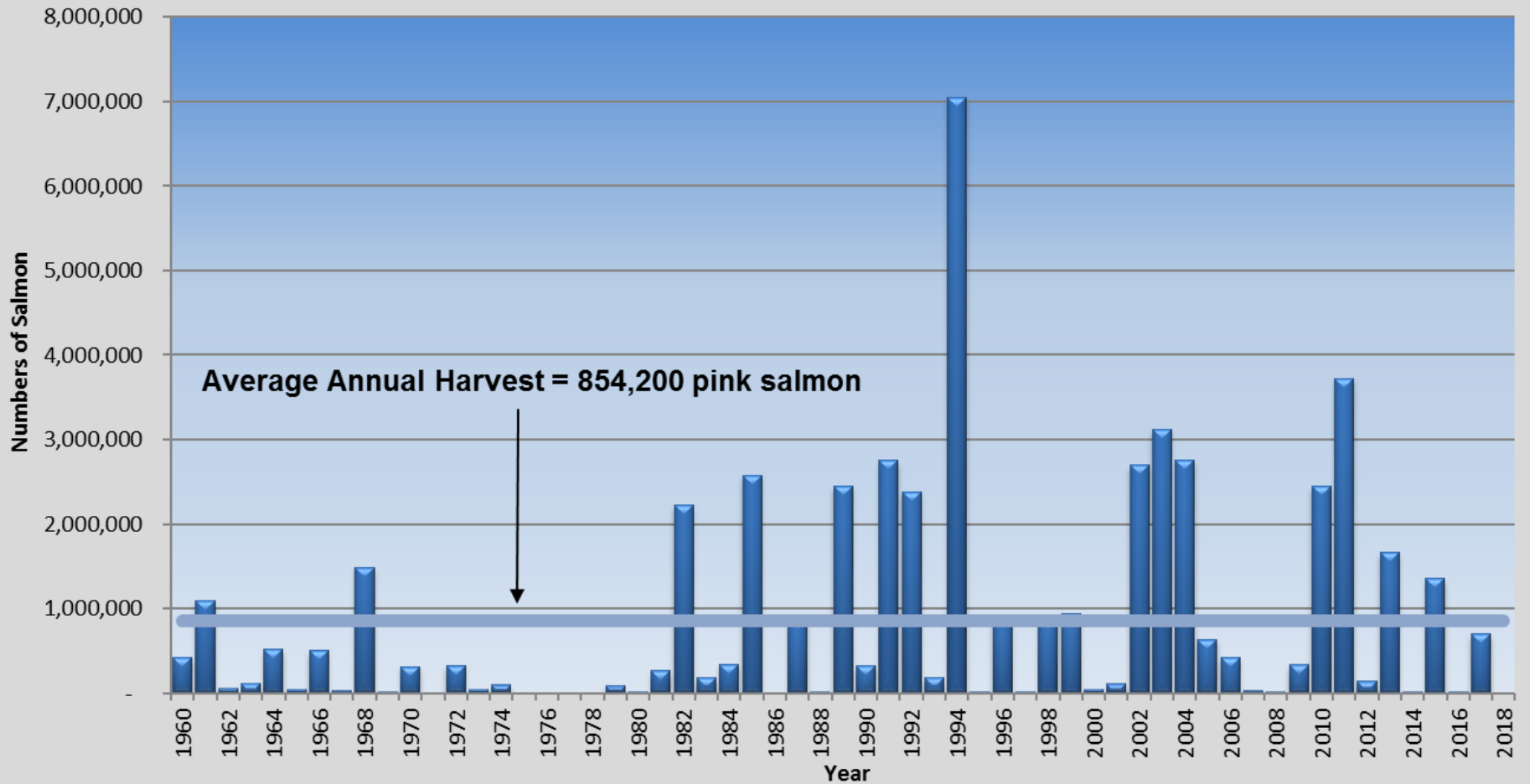



# 2019 Expectations

- District 5 - good parent year escapement
  - Openings expected to begin the first week of August
- District 6 - moderate parent year escapement
  - Openings dependent on observations of pink salmon abundance
- District 7 - good parent year escapement
  - Section 7-A will open June 30
  - 7-B expected to open around August 1
- Section 9-B - good to excellent parent year escapement
  - Openings expected begin around July 24
- District 10 - poor to excellent parent year escapement
  - Early District 10 mainland openings will be dependent on test fishery results and observations of pink salmon abundance
  - Admiralty portion of District 10 expected to open mid-July



Questions??

